03 URBAN LANDSCAPE DESIGN

A thoughtfully designed landscape that combines nature, accessibility, and interactive outdoor spaces, recreation, and ecological planting to enhance urban life and create a vibrant public environment, also for social interaction.

Generated with AI

The softscape strategy enhances the environmental quality of the site. Trees such as Neem, Gulmohar, and Tabebuia provide shade, improve microclimate conditions, and add seasonal color. Plant species like lotus, vetiver grass, and fountain grass help in water purification, erosion control, and ecological balance.
Water bodies and green zones are incorporated to create a calm sensory environment, improving thermal comfort and supporting biodiversity.

Site Location: Behind Inorbit Mall
Site Area: 23,000 SQ.M

NEEM (AZADIRACHTA INDICA)
- DENSE SHADE COOLS SURROUNDINGS.
- PURIFIES AIR AND TRAPS DUST.
- DROUGHT-TOLERANT AND HARDY.

GULMOHAR TREE (DELONIX REGIA)
- BROAD CANOPY GIVES SHADE & COOLING.
- BRIGHT RED FLOWERS ADD BEAUTY.
- ATTRACTS BIRDS AND POLLINATORS.

TABEBUIA ROSEA (PINK TRUMPET TREE)
- PINK BLOOMS OFFER SEASONAL CHARM.
- MODERATE SHADE REDUCES HEAT.
- ATTRACTS BEES AND BIRDS.

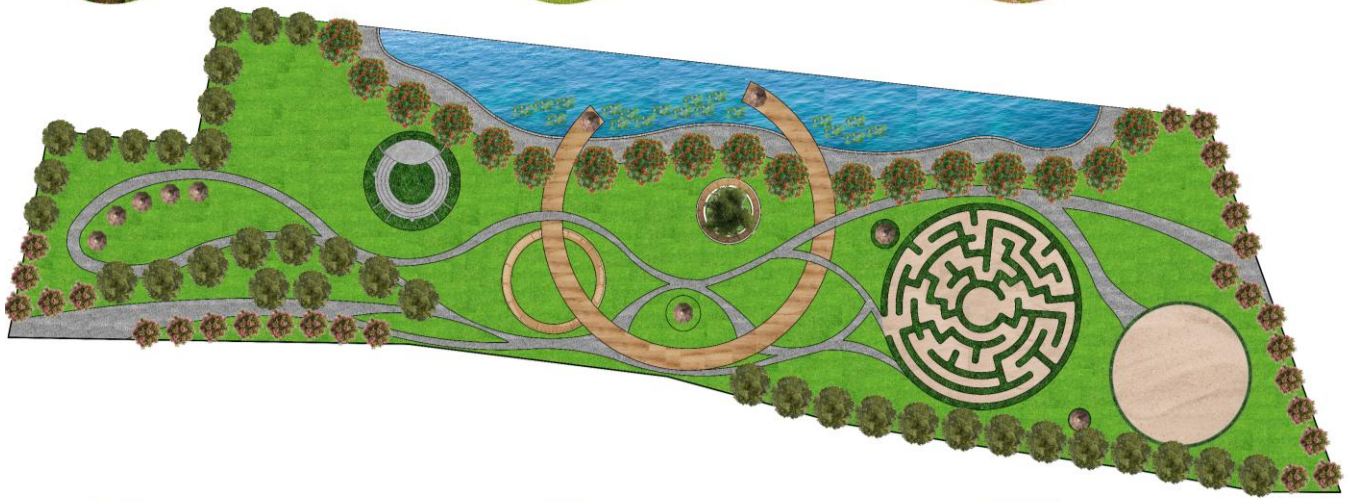

LOTUS (NELUMBO NUCIFERA)
- PURIFIES POND WATER.
- ADDS BEAUTY AND CULTURAL VALUE.
- SUPPORTS AQUATIC LIFE.

ANJAN GRASS (VETIVER / SACCHARUM MUNJA)
- STRONG ROOTS PREVENT EROSION.
- NEEDS LITTLE WATER.
- ADDS GREENERY AND STRUCTURE.

MARVEL GRASS (PENNISETUM SETACEUM)
- DROUGHT-TOLERANT AND LOW UPKEEP.
- ADDS TEXTURE AND MOVEMENT.
- PREVENTS SOIL EROSION.

The design integrates hardscape elements such as pathways, an amphitheater, gazebo, seating areas, and a garden maze to promote social interaction, play, and community gathering. These elements are arranged to create visual focal points and engaging outdoor spaces.

POND:
- MICROCLIMATE COOLING
- RAINWATER STORAGE & GROUNDWATER RECHARGE
- ENHANCES AESTHETHICS

PATHWAY:
- GUIDES MOVEMENT
- DURABLE & LOW MAINTENANCE
- AESTHETIC INTEGRATION

AMPHITHEATRE:
- COMMUNITY GATHERING SPACE
- OPEN-AIR RECREATION
- CULTURAL IDENTITY

GAZEBO:
- SHADED RESTING SPOT
- SOCIAL INTERACTION NODE
- VISUAL FOCAL POINT

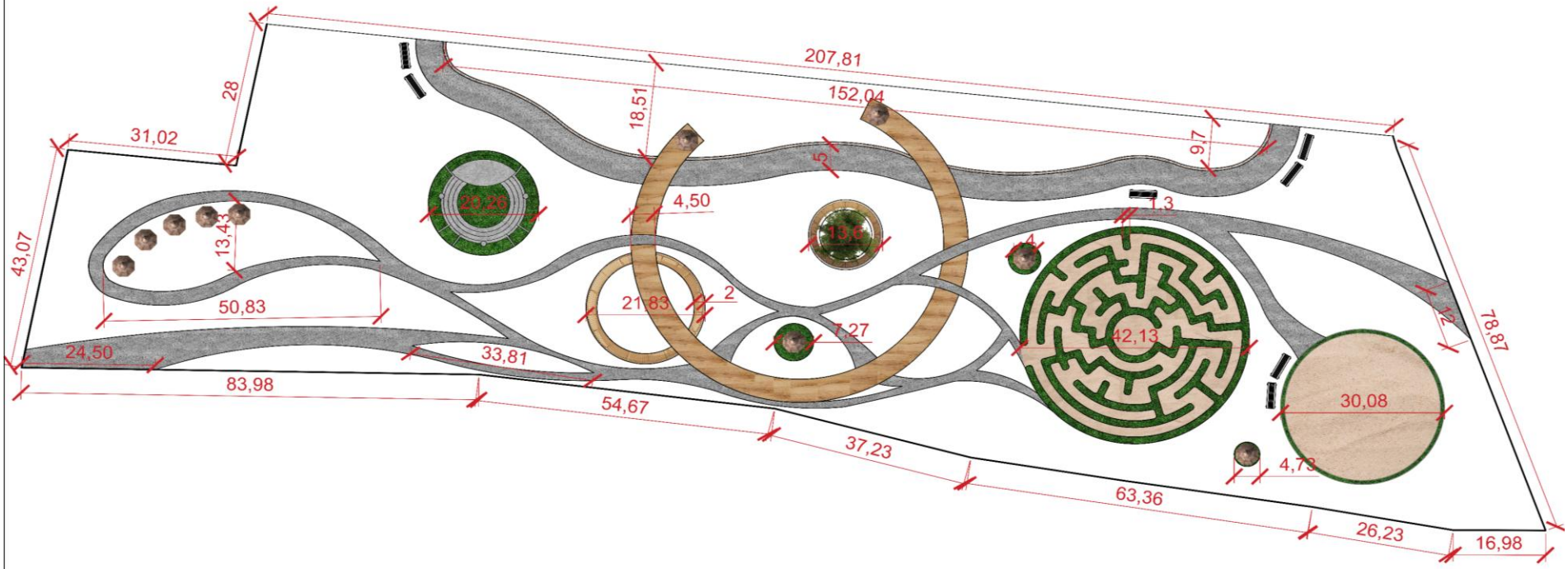

COBRA BENCH:
- SHADED SEATING
- ENCOURAGES SOCIAL INTERACTION
- AESTHETIC AND FUNCTIONAL INTEGRATION

SAND-PIT:
- PLAY & DEVELOPMENT
- SAFE, LOW-IMPACT SURFACE
- ENGAGING LANDSCAPE FEATURE

GARDEN MAZE:
- PLAYFUL & RECREATIONAL SPACE
- ENHANCES VISUAL INTEREST
- PSYCHOLOGICAL EXPERIENCE

BENCH:
- RESTING & COMFORT
- ENCOURAGES SOICAL INTERACTION
- ENHANCES USABILITY & AESTHETICS